

XXII Campeonato Brasileiro de Orientação  
World Ranking Event - WRE

11 a 14 de novembro de 2021  
Boletim Informativo nº 06

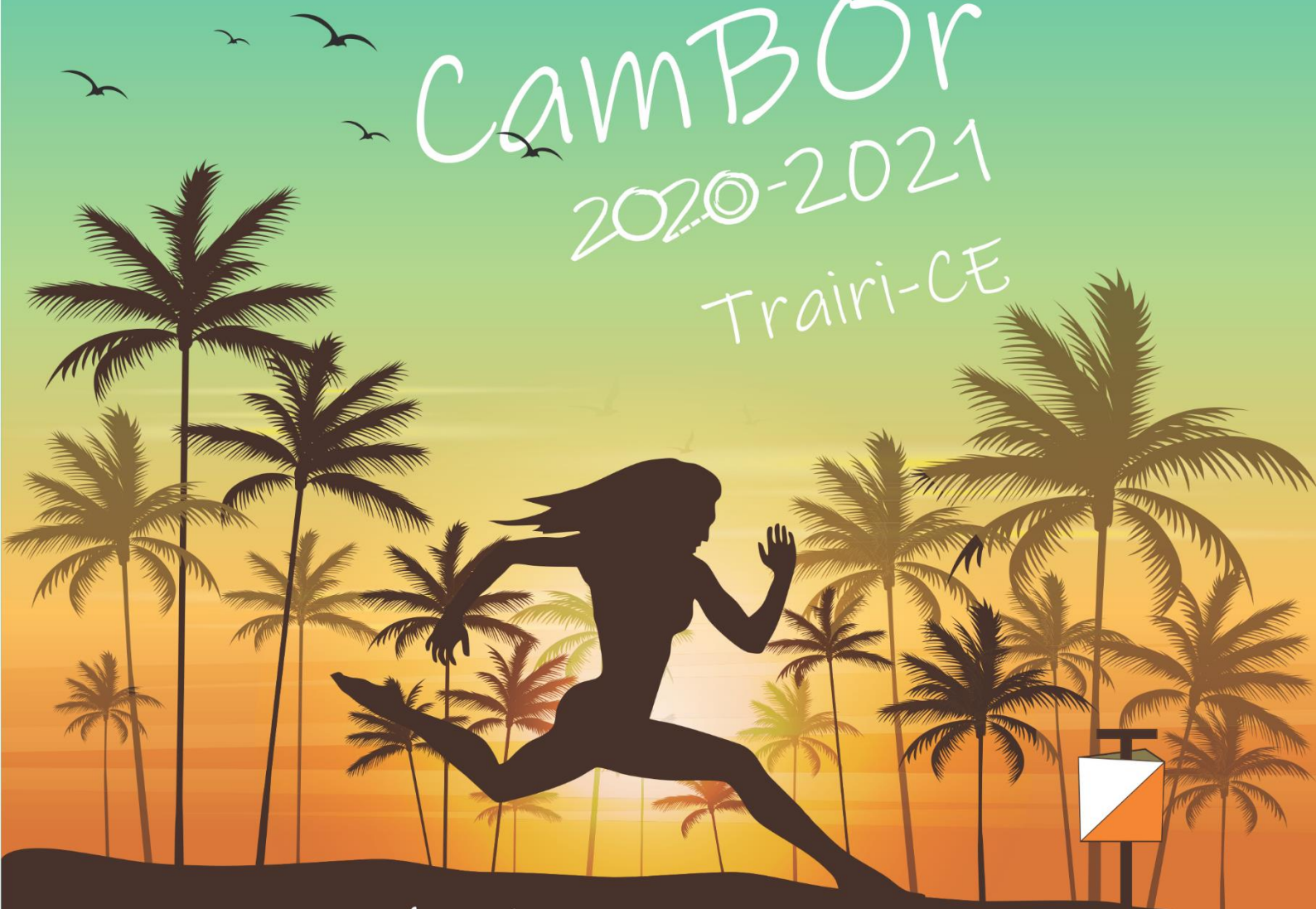

CAMBOR  
2020-2021  
Trairi-CE



POCEMA!

**INTERNATIONAL ORIENTEERING FEDERATION**

It's the international body for the sport of orienteering.

IOF's headquarters are located in Karlstad, Sweden.

**BRAZILIAN ORIENTEERING CONFEDERATION**

Founded on January 11, 1999

Affiliated to IOF and linked to the Brazilian Olympic Committee

CNPJ 03.071.250/0001-00

**ORIENTEERING CONFEDERATION OF CEARA**

Founded on December 23, 2004

Affiliated to the CBO Confederação Brasileira de Orienteering

CNPJ: 07.360.881/0001-09

**SUPPORT:**



Orienteering friends,

Even with occasional setbacks and postponements, our long-awaited Brazilian Orienteering Championship is finally coming. The event, which will take place from **November 11th to 14th**, reached the mark of 570 orienteers registered, a great honor for us.

We are already ready to deliver technical and challenging routes, without forgetting to provide an unforgettable trip for everyone who will get to know the region for the first time. We are waiting for you to catch up on your tan, eat typical dishes and take a dip in our warm but refreshing waters.

You can now pack your bags, separate your compass, shin guards and also your bathing suit. And don't forget our best friend on this trip: the **Sunscreen**. See you later, Ceará is already waiting for you!

### ***Event organization***



OF THE PLACES

Flecheiras Beach  
Trairi-CE



Mundaú Beach  
Trairi-CE



Fazenda Bom (Farm)  
Trairi-CE

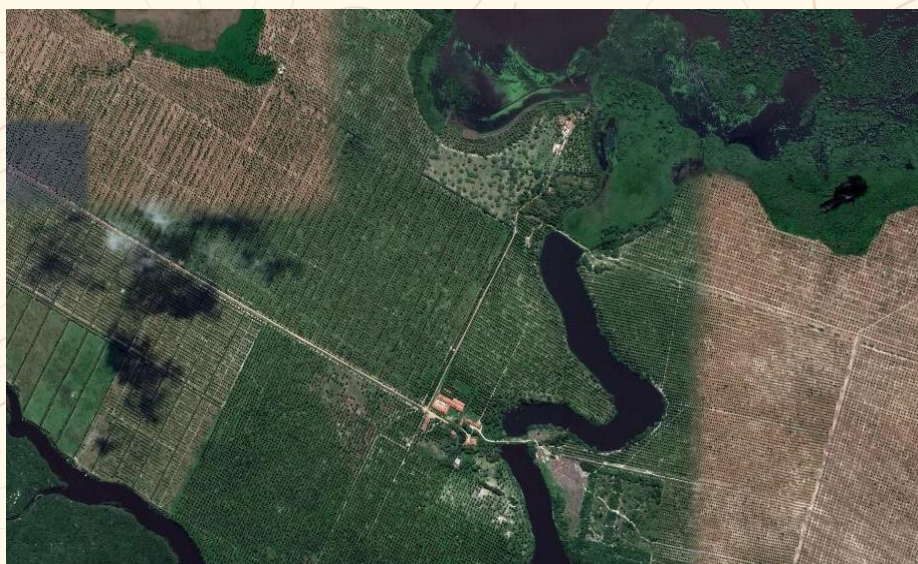



## LAND DESCRIPTION

### DESCRIPTION OF AREAS

#### FOREST COURSES

Fazenda Bom will house both forest-style events.

Throughout this farm, the cultivation of coconut palms predominates, in an area of around 2,600ha, intersected by lagoons. There are few and passable fences. There is a small incidence of cattle, sheep and donkeys.

The entire area takes on the typical characteristics of Restinga - proximity to the beach - with sandy terrain and dune undulations at maximum elevations of 40m, in relation to sea level.

In the long-distance course, a peculiarity is added: an area of native forest, typical of restingas, with a greater occurrence of elongated dunes in sequence, interspersed with lagoons and having a predominant riparian vegetation of cashew trees.

In the middle course, a shrubby vegetation of up to 5m high predominates, between the coconut grove, intersected by streams and with little difference. There is a significant manifestation of muricizeiros, who open natural corridors, as well as several and indistinct trails marked by the passage of animals.

There is an expectation of a good rainy season. The region has an average temperature of 27°C.

#### RELAY AND SPRINT COURSES:

They have similar characteristics, in the friendly and welcoming villages of Guajiru and Mundaú, respectively. Both by the sea. They offer challenging alleys in unevenness that do not exceed 20m.

## OF THE SCHEDULE

	PROGRAM GUIDE	TIME	LOCATION
November 11, 2021* (Thursday)	Athletes Reception	8h – 21h	Event Center
	Traditional Training Courses and PreO	8h – 11h 14h – 16h	Mangaíba/Manguinho
	Opening ceremony of the XXII CamBOR - Technical Congress	20h	<i>Video*</i>
November 12, 2021* (Friday)	Traditional training courses	8h – 11h	Mangaíba/Manguinho
	PreO Course	8h – 12h	Flecheiras Beach
	Flag hoisting	14h	Mundaú Beach
	<i>Sprint Course*</i>	<i>14h30*</i>	<i>Mundaú Beach*</i>
November 13, 2021* (Friday)	CBO General Assembly (Election of the Council)	17h30	Mundaú Beach
	Sprint Course Awards	18h	<i>Mundaú Beach*</i>
13 de novembro de 2021 (Sábado)	Long Distance Course	8h	Fazenda Bom
	PreO Course	8h – 15h	Flecheiras Beach
November 14, 2021* (Saturday)	Cultural Event and Interaction	20h	Flecheiras Beach
November 11, 2021* (Sunday)	Medium Distance Course	8h	Fazenda Bom
	CamBOR Awards and Event Closure	8h – 15h	<i>Fazenda Bom*</i>

\* Update of locations and times



## AREAS UNDER EMBARGO

The entire area of the Fazenda Bom, in the municipality of Trairi, is under embargo. This area corresponds to 2,591 hectares.

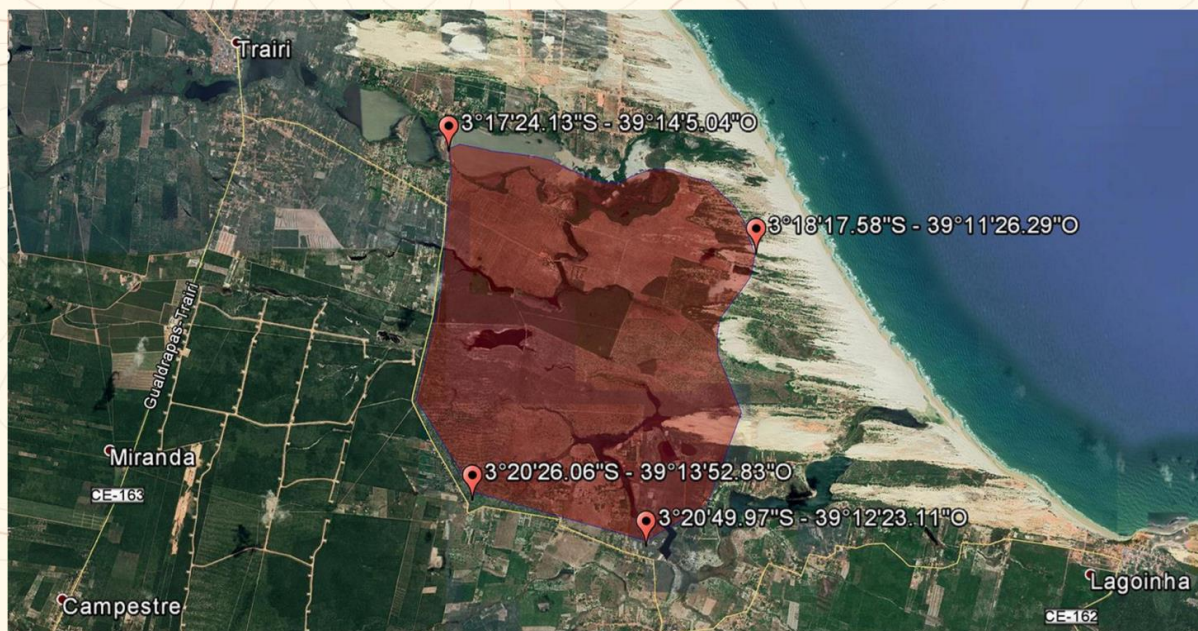

## PECULIARITIES OF THE MAPS



114 – Very uneven ground (ISOM 2017)



– Area of disposal of coconut shells



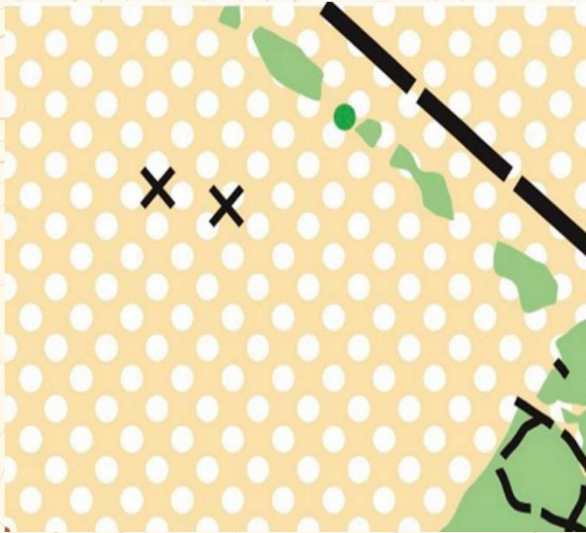

404 – Semi-open area with sparse trees (ISOM 2017) – Open coconut



**Attention:** Type of anthill and termite nest found in the competition area. They are flat objects less than 1m high.

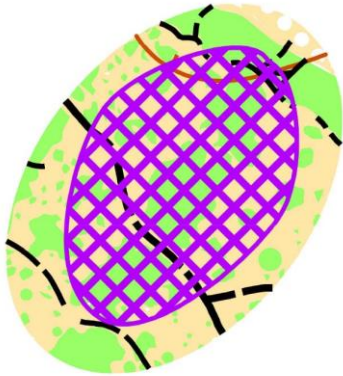

**Área fora de Prova**

**Attention:** Respect risk areas (apiaries - bees) that have been marked with the symbol: **Out of Test Area**.

**Comments:**

- Occurrence of thorny shrubs in all testing areas and nettles in only a small area of the long course.
- Occurrence of donkey and bovine animals (on the Long and Medium Routes), cause the appearance of new trails, formed overnight.

**ACCOMMODATION AND FOOD**

A Tourism Booklet is published on the event's website ([www.cbo.esp.br/evento/700](http://www.cbo.esp.br/evento/700)), which contains the main accommodation and food offers in the villages that host the event.

**CANTONMENT**

Two (2) schools were made available for the Cantonment of athletes, in Mundaú District (place of the Sprint Route): Colégio Zefinha Ribeiro Barroso and Escola Saturnino Lopes do Prado.

The canteen of the schools will offer a modest breakfast option, against payment, and the arrangement must be made directly between the interested party and the administration of the Cantina, when they arrive at the School.

A group on Whatsapp was created for those enrolled in the cantonment with the aim of making reports and clearing up doubts. To join the group, just click on this link:



<https://chat.whatsapp.com/BMxYr8PmQmx5PKqAnfsqZE>. Or contact the person responsible for this sector (Cristine): +55 (85) 99732-7047.

## LOCAL DISTANCES CHART

LOCAIS	FAZ BOM	SEDE TRAIRI	FLECHEIRAS	MUNDAÚ	MANGAÍBA/ MANGUINHO
FAZENDA BOM	-	6Km	18Km	25Km	11km
EVENT CENTER	6Km	-	12Km	19Km	5km
FLECHEIRAS BEACH	18Km	12Km	-	15Km	17km
MUNDAÚ BEACH	25Km	19Km	15Km	-	24km
MANGAÍBA/ MANGUINHO	11km	5km	17km	24km	-

## MAPS SCALES AND EQUIDISTANCE AND ESTIMATED TIME FOR WINNERS

Long route map:

- Scale 1:15,000, for Elite WRE, with a length between 8.3km to 10.6km with a difference in level between 230m and 265m; and
- Scales of 1:10,000 and 1:7,500 according to Rule 87, for other categories, with a length between 2.2km to 9.3km.

The equidistance between the level curves (CN) is 5m;

Average route map:

- Scale of 1:10,000 and 1:7,500 according to Rule 88, with a length between 1.8km to 4.8km.
- The equidistance between the level curves (CN) is 5m;

Sprint route map:

- Scale of 1:4,000 according to Rule 89, with an extension between 1km to 3.6km.
- The equidistance between the level curves (CN) is 2.5m.

PreO route map:

- Scales of 1:4,000, with CN of 2.5m.

## MAPS

The maps of the LONG and MEDIUM routes will be in the ISOM 2017 standard, version 2018.

The maps of the SPRINT and PreO routes will be in the ISprOM 2019 standard.



## SPORTIDENT SYSTEM

The SportIdent System bases will be programmed to reliably relate to all versions of SICARDs, such as: 8, 9, 10, 11, COMCARD (compass-coupled) and SIAC. The SIAC can be used both in DRILLING mode (touch) and in TIMER mode (no touch).

## FOREST TRAILS

From the parking place to the Start of the Long and Medium Distances, it is necessary for athletes to travel on foot in the following distances:

Long Route:

- Athletes in the Novato, Bravo categories ..... 800m
- Athletes in the Elite and Alpha categories..... 1.900m

Medium route:

- All athletes, on the way..... 1.500m
- All athletes, on the way back..... 1.500m

Important: It is necessary to consider the travel time to the starting point so that the athlete does not incur delays.

## PreO COURSE

The PreO Route will be available for two days, depending on the event's schedule. The athlete can choose to do it on Friday, from 8:00 am to 12:00 pm or on Saturday, from 8:00 am to 3:00 pm. Athletes who take the course on the first day must maintain CONFIDENTIALITY.

## WORLD RANKING EVENT - WRE

- • Freezing of the ranking for the purpose of starting order: 10/30/2021;
- • Athletes not registered in the WRE ranking will depart before and subject to the normal draw in the scoring system, in both courses;
- • The best in the WRE ranking of the respective course will leave at the end;
- • The order of the Medium course among WRE athletes will be in inverse order of the best results of the Long course. The organization, in a timely manner, may change this order to avoid distortions.



## HEALTH PROTOCOL

The "Protocol of Return of Guidance Activities", published on the CBO website, will be applied, in compliance with prevention/protection measures against COVID-19, particularly measures related to the use of masks and social distancing.

**Note:** Only during the courses will not be required to wear a mask.

## AWARDS

There will be an award at the end of the Sprint Course and the Forest Courses (Long and Medium). The award will accompany the dissemination of results.

**All athletes will receive participation medals.**

## TRANSFER

Buses will be made available for transportation to the competition venues, upon payment of a one-time fee of R\$ 15.00 per athlete, valid for the 3 (three) days of competitions.

The option for the transfer can be done by registering on the website, until November 10th. Those registered for the transfer will receive an identification bracelet to access the buses. After November 10th, the bracelet can only be purchased at the event's secretariat.

## OUTROS

- All registered athletes must receive a Kit with the event material at the event secretariat, also containing technical and administrative sketches.
- The Secretariat will be mobile, being present at test locations for storing volumes.
- The holding of the CBO General Assembly, to which everyone is invited, is an indirect part of the event. It will be held at the Pousada Mundaú hall, at 6 pm on 11/12/2021, right after the Sprint Route.

## ORGANIZATION

EXECUTIVE BOARD	
Event Director	Antonio Carlos Pontes Barreto
Associate Director	Antonio José Souto de Souza
TECHNICAL COMMITTEE	
Technical director	Antônio Marden Oliveira de Souza
MAPPERS	
- Long and Medium	Antônio Marden Oliveira de Souza



- Sprint and PreO	Marcelo de Aquino Nogueira
- Reviewer	Jocemar Riva
<b>COURSE PLOTTERS</b>	
- Far away	Josias dos Santos Cavalcanti
- Medium	Marcelo de Aquino Nogueira
- Sprint	Jocemar Riva
- Pre-O	Áida Rutte Chaves Gomes Correia
<b>COURSE ASSEMBLERS</b>	
- Coordinator	Antônio Marden Oliveira de Souza
- Help	Mauro Sérgio de Oliveira Santos
- Help	José Reinaldo Filho
- Help	João Luiz Barros Torres
- Help	Paulo Antônio da Costa Mazulo Júnior
- Help	Mauro Sérgio de Oliveira Santos Filho
- Help	Mateus de Oliveira Santos
<b>ARRIVAL CONTROLLERS</b>	
- Coordinator	Lucas Lima Correia
- Help	Claudijane Souza da Silva
<b>MATCH CONTROLLERS</b>	
Coordinator	Matheus Lima Correia
- Help	Marcelo de Aquino Nogueira
- Help	Jayckson Saraiva de Amorim
- Help	Paulo Régis dos Santos Oliveira
- Help	Francisco Ubirajara Silva Martins Filho
- Help	Alcilane Mota Saavedra Pinto
- Help	Davi Bernardino Paixão
- Help	Francisco Elton Rodrigues Marrocos
- Help	Débora Andrade Holanda Monteiro Ferraiolo
- Help	Dhéboras Sales Rodrigues
- Help	Alberto Alexandre Moura de Albuquerque
<b>ARENA</b>	
- Arena Manager	Jorge Saraiva de Amorim
- Help	Sérgio Gadelha Cavalcante Filho
- Help	Vanderlei dos Santos Velho
- Help	Giovanni Martins Sales
- Help	Maria Zuila Taumaturgo de Oliveira
- Help	Emanuelle Bezerra Soares Evangelista
<b>MEDICAL ASSISTANCE AND RESCUE</b>	
Coordinator	Paulo Giordano Baima Colares
<b>CALCULATION OF RESULTS</b>	
- Coordinator	Josias dos Santos Cavalcanti
- Help	Felipe Derick de Sousa Lima
- Help	Elba Antares Souto de Amorim
- Help	Tayssa Maria Paiva de Sousa
- Help	Isabel Cristina Lima Freitas
<b>SAFETY MANAGEMENT</b>	
Manager	Clodoaldo Jansen Braga



ADMINISTRATIVE COMMITTEE	
Administrative Director	José Rômulo Correia Júnior
SECRETARY	
- Secretary	Leticia Bahia Barreto
- Help	Valeska Pinto Cavalcante
- Help	Patrícia Bahia Barreto
- Help	Juliana Bahia Barreto
- Help	Karen Cavalcante Colares
- Help	Ana Glauce de Sousa Josino Teixeira
- Help	Fernanda Antônia Mota de Lima
- Help	Tânia Maria Paiva de Sousa
CERIMONIAL	
Coordinator	Cristine Medeiros Antunes
- Help	Ronald Luis Rodrigues do Nascimento
- Help	Mylene Aparecida Amorim Silva
ACCOMMODATION	
Coordinator	Inélia Cardoso Brito Braga
- Help	Maria Eleneusa Cordeiro Cruz
- Help	Silvia Cyntia Nobre
- Help	Vanessa Luana Oliveira Lima
TRANSPORT	
Coordinator	Alisson Roberto de Aquino Rodrigues
Tour operator	Mônica Freitas
VIDEO and PHOTO	
Coordinator	Luiz Carlos Freire Lima
Photographer	Paulo Roberto Rocha da Silva
FOOD	
Coordinator	Caroline Bahia Barreto

## ARBITRATION

International Event Referee: Sérgio Gonçalves Brito

National Referee: Joudarian Ferreira Nobre

## TECHNICAL JURY

Effective Member	Antonio Dmeterko	FODF
Effective Member	Marcio Ronaldo Rocha	FORN
Effective Member	Luiz Borella	FPO
Alternate Member	Valker Araújo dos Santos	FOMS
Alternate Member	Elvandar de Vargas	FGO
Alternate Member	Jory Lessa Ribeiro	FORJ



## CONTATOS

**Event Director : Antonio Carlos Pontes Barreto**

**+55 (85) 99996.9570**

**fecori.presidente@gmail.com**

**CEO: Antonio José Souto de Souza**

**+55 (85) 98930.6115**

**soutosouza39@gmail.com**

**Financial: Mylena Aparecida Amorim Silva**

**+55 (85) 98808.4652**

**fecori.financeiro@gmail.com**

**Secretary: Leticia Bahia Barreto**

**+55 (85) 99709.4449**

**fecori.secretario@gmail.com**

digitally signed \*

digitally signed \*

**Sérgio Gonçalves Brito**  
**IOF Event Advisor**

**Antonio Carlos Pontes Barreto**  
**Diretor do Evento**